# LANGDON MILLS
## SOLAR

TRC - GIS

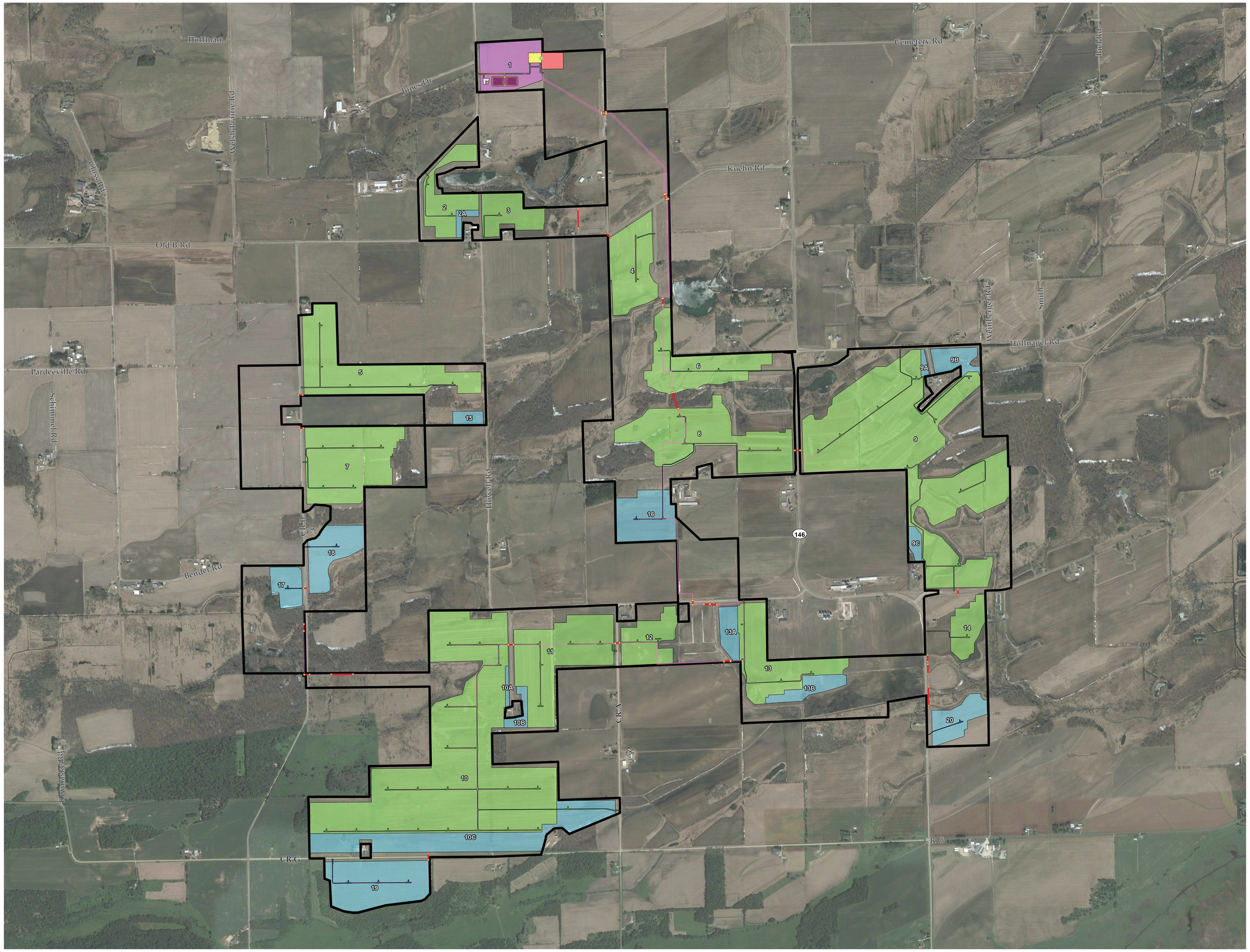

Hoffman
Jones Dr
Welsh Prairie Rd
Closs Rd
Old B Rd
Cemetery Rd
Biel Rd
Kuehn Rd
Weinberger Rd
Smith
Hollnagel Rd
Pardeeville Rd
Schimmel Rd
Howell Rd
CR B
Bender Rd
146
CR A
Kovalaske Rd
CR G
CR G
1
2
2A
3
4
5
6
7
8
9
9A
9B
9C
10
10A
10B
10C
11
12
13
13A
13B
14
15
16
17
18
19
20

**LEGEND**

- — GEN-TIE LINE
- — COLLECTOR LINE BOREHOLES
- ▬ UNDERGROUND COLLECTION LINE TRENCH
- ▭ BORING ENTRY/EXIT LOCATION
- ■ INVERTER PADS
- ■ O&M BUILDING
- ■ O&M ACCESS ROAD
- ■ O&M PARKING LOT
- ■ BESS ACCESS ROAD
- ■ BESS FACILITIES
- ■ SUBSTATION ACCESS ROAD
- ■ SUBSTATION PERIMETER
- ■ SWITCHYARD - POINT OF INTERCONNECT (POI)
- ■ PROPOSED SOLAR ARRAY ACCESS ROAD
- ■ ALTERNATIVE SOLAR ARRAY ACCESS ROAD
- ■ SUBSTATION FENCELINE
- ■ PRIMARY ARRAY
- ■ ALTERNATE ARRAY
- ▭ PROJECT STUDY AREA

**NOTES**

1. BASE MAP IMAGERY FROM GOOGLE, MARCH 2021.

N

0 900 1,800 Feet

1 " = 900 '

1:10,800

| | |
|---|---|
| PROJECT: SAMSUNG SOLAR ENERGY 2, LLC<br>LANGDON MILLS SOLAR, LLC<br>COLUMBIA COUNTY, WISCONSIN | |
| TITLE: SITE LAYOUT | |
| DRAWN BY: | PROJ. NO.: 453785 |
| CHECKED BY: | EXHIBIT A |
| APPROVED BY: | |
| DATE: NOVEMBER 2022 | |
| FILE NO.: | 453785-014_Site_Design_Poster.mxd |

WORKING COPY

TRC

**Coordinate System:** NAD 1983 HARN Wisconsin TM (Meter)
**Map Rotation:** 0

**Plot Date:** 11/4/2022, 13:51:16 PM by RSUEMNICHT -- LAYOUT: ANSI D (22"x34")
**Path:** T:\1-PROJECTS\Samsung\453785_Ursa_Solar_WI\453785-014_Site_Design_Poster.mxd

langdonmillssolar.com